A Nakht in Gan Eydn (AABBCC) Tune and Chords - Bb
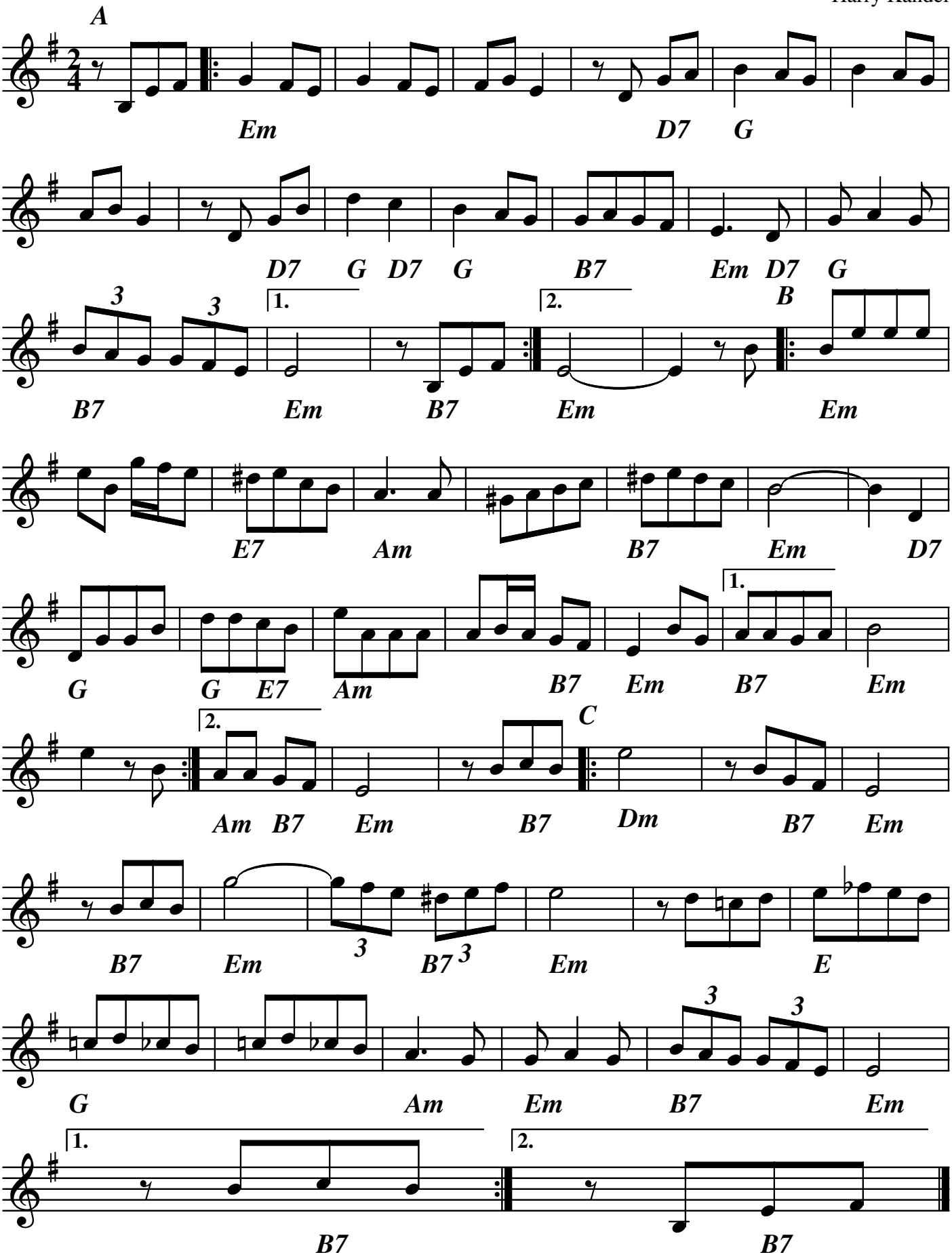
Harry Kandel