Caddum Woods in G - tune and chords - concert
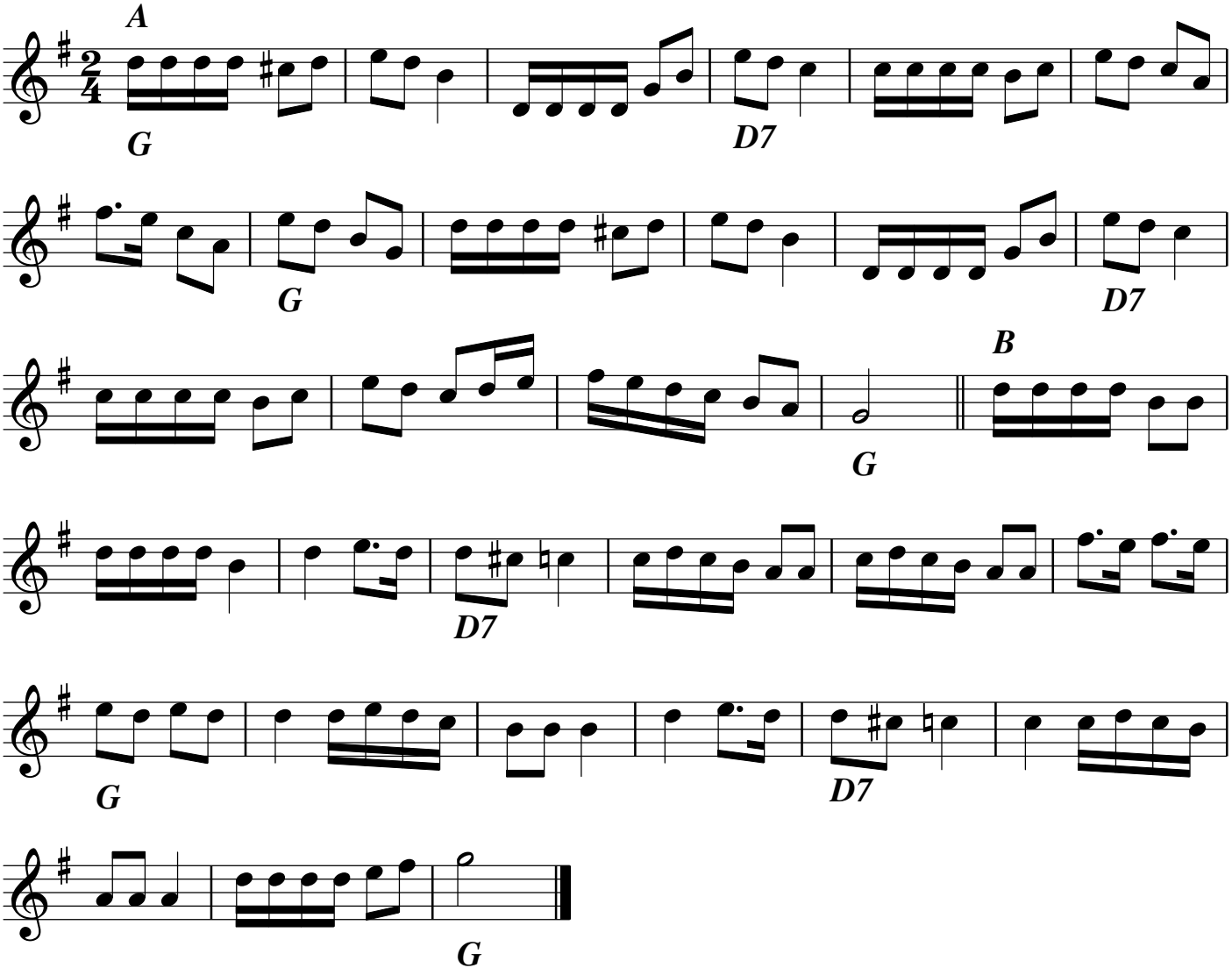
trad