Calliope House (AABB) Tune and Chords - Bb

Dave Richardson

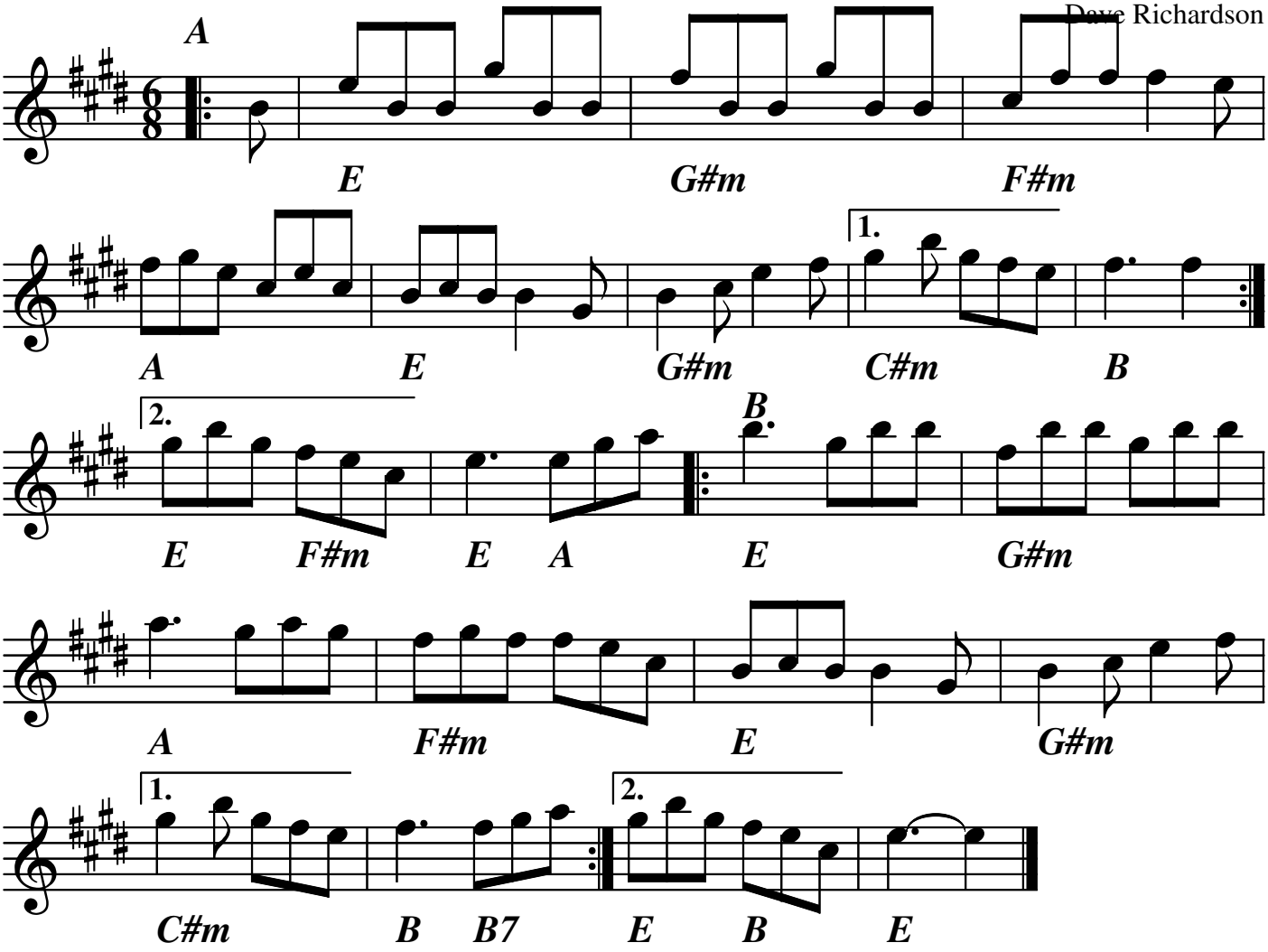

for Brampton Community Band
2007