# Dorset Four Hand Reel (2nd Tune) (AABB) Tune and Chords - Bb

trad

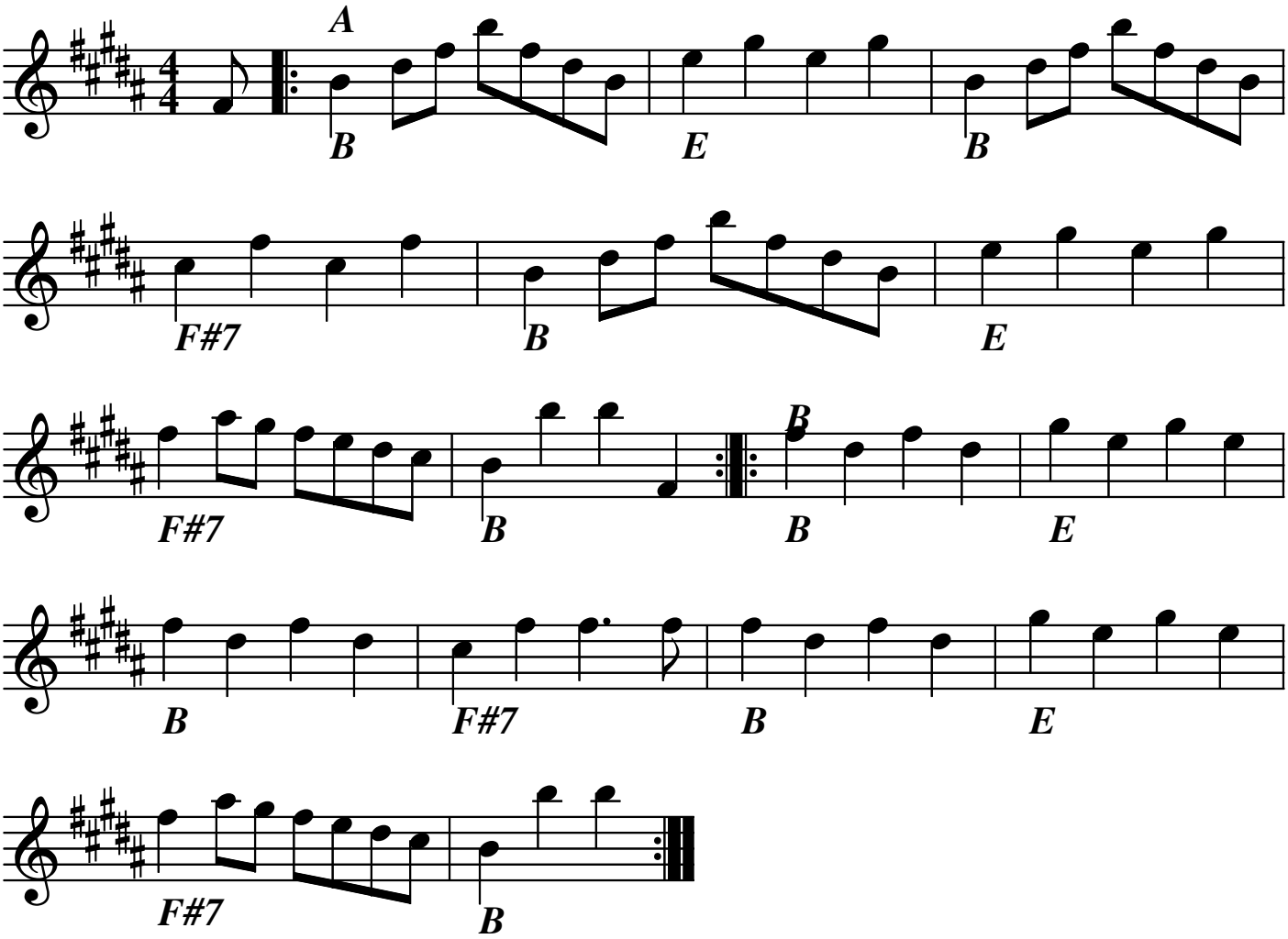


for Brampton Community Band
2008