French tune
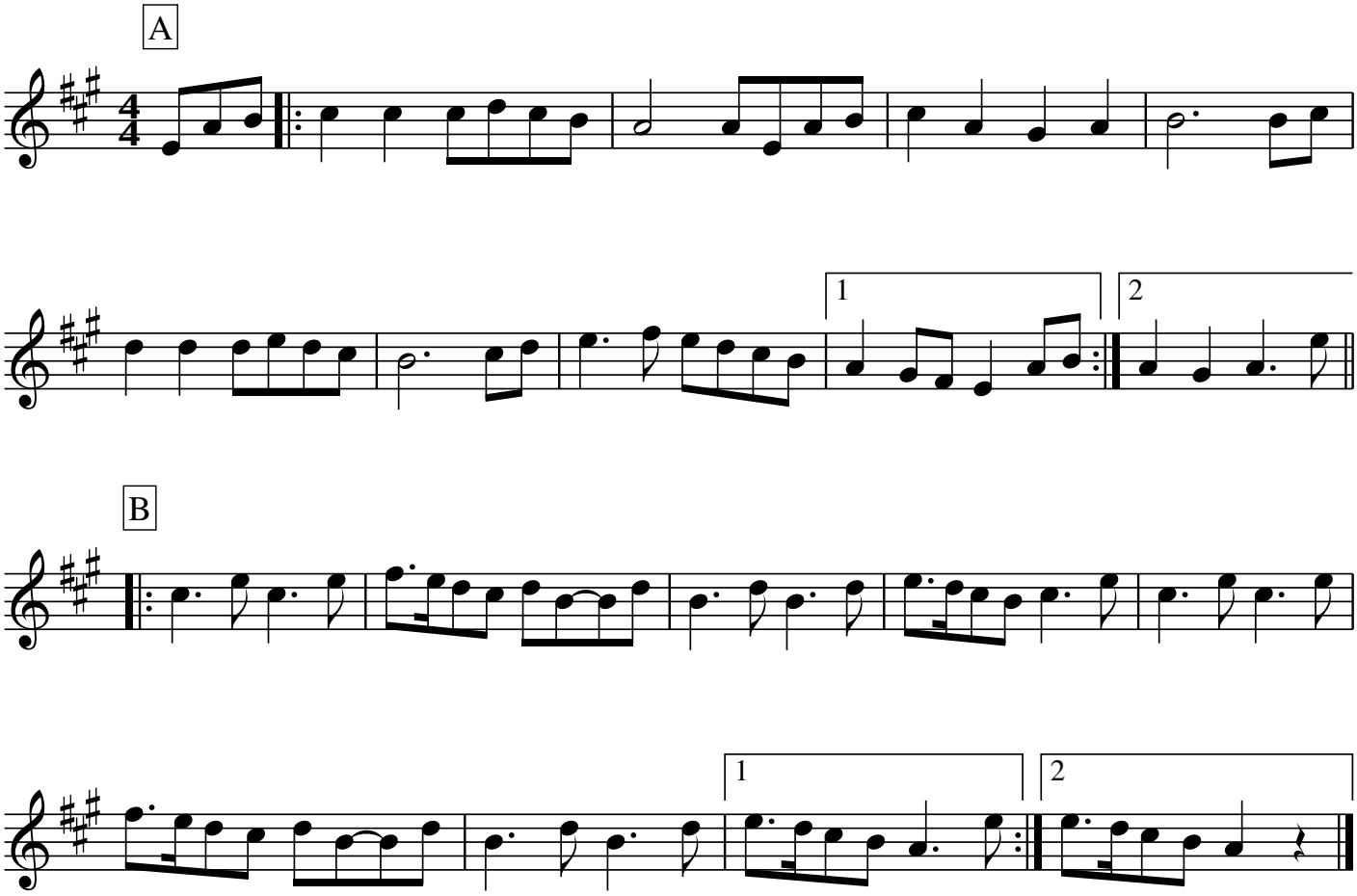
Bb