The Sloe Tune and Chords revised - Bb
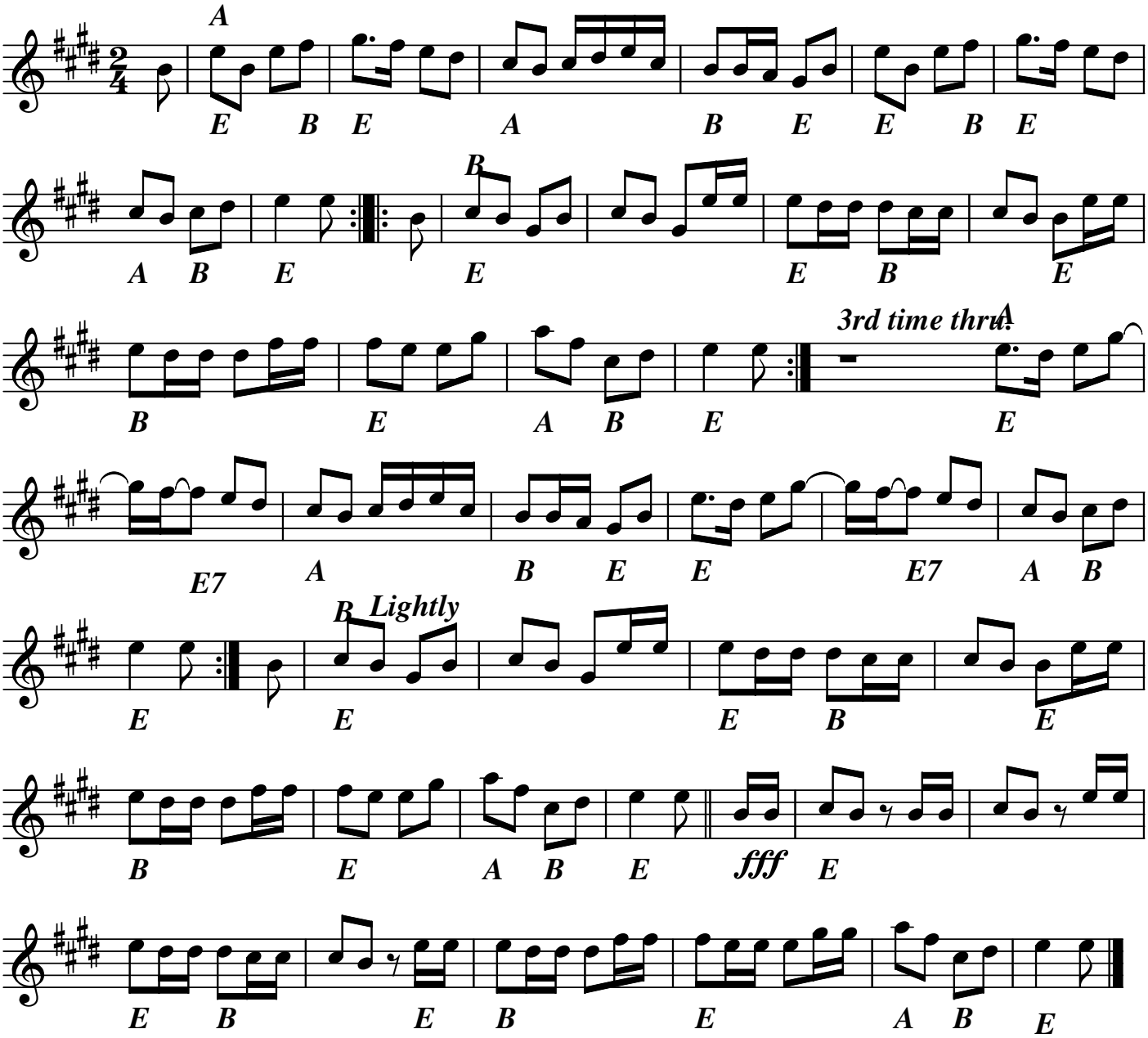
trad./Bellowhead